



Holly Terrace

York

YO10 4DS

£190,000

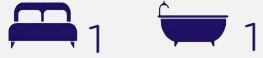

Set in an enviable riverside position overlooking the River Ouse, this stylish ground floor apartment enjoys a superb location close to Millennium Bridge, offering scenic walks along the river into the city centre and towards the Knavesmire. Holly Terrace sits just off Ambrose Street, placing Rowntree Park and York's vibrant city centre within easy walking distance, while the A19, University of York and A64 are all readily accessible by road.

The apartment benefits from its own private entrance to both the front and rear. Internally, the accommodation is well presented and thoughtfully arranged, featuring a modern fitted kitchen with an array of wall and base units, a comfortable living room with a pleasant outlook, a clean and contemporary bathroom suite, and a generous double bedroom with new sleek fitted wardrobes.

Externally, there are shared gardens to the front, side and rear, providing attractive outdoor space, and on-street permit parking is available.

Overall, this is a well-located and appealing apartment offering riverside living with excellent access to the city and surrounding areas, and an internal viewing is highly recommended.

Leasehold
Length of lease- 101 years remaining
Ground rent - £10 per annum
Ground rent review period- Fixed
Service Charge- £422 per annum

Council Tax Band- B

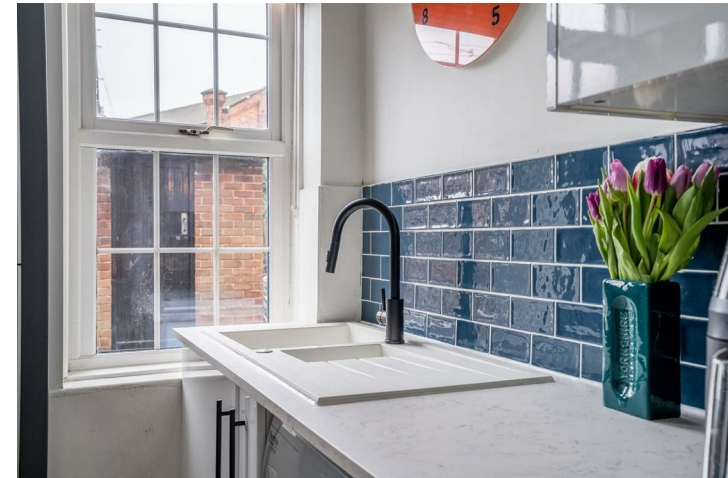



Holly Terrace York YO10 4DS

Leasehold
Council Tax Band - B

- Ground Floor Stylish Apartment
- One Bedroom
- Modern Kitchen And Bathroom
- Private Front & Rear Entrances
- Walking Distance To City Centre
- Close To Millennium Bridge
- Riverside Position Overlooking River Ouse
- Shared Gardens
- On-Street Permit Parking
- EPC C

GROUND FLOOR
400 sq.ft. (37.1 sq.m.) approx.

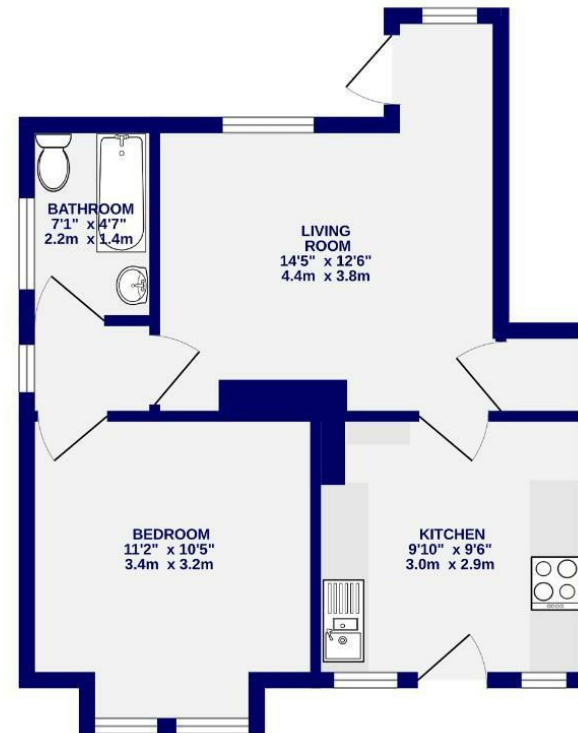

TOTAL FLOOR AREA: 400 sq.ft. (37.1 sq.m.) approx.
Whilst every attempt has been made to ensure the accuracy of the floorplan, measurements of rooms and any other items are approximate. If included in the plan the garage/porch will form part of the overall floor area and no responsibility is taken for any error, omission or mis-statement. This plan is for illustrative purposes only and should be used as such by any prospective purchaser. The services, systems and appliances shown have not been tested and no guarantee is given as to their operability.
Made with Metrepx ©2025

These particulars have been prepared as accurately and as reliably as possible, but should not be relied upon as 'statement of fact'. If there is any point which is of particular importance to you, please contact the office and we would be pleased to check the information. We have not tested any services, appliances, equipment or facilities and nothing in these particulars should be deemed to be a statement that they are in good working order, or that the property is in good structural condition or otherwise. Any areas, measurements, floor plans or distances referred to are given as a guide only and are not precise. Purchasers must satisfy themselves by inspection or by otherwise regarding the items mentioned above and as to the correctness of each of the statements contained in these particulars. No person in the employment of Ashtons has any authority to make or give any representation or warranty whatsoever in relation to this property or these particulars nor enter into any contract relating to the property on behalf of the vendor.